

DUNHAM SURVEYING, S.C.
SURVEYING & SUBDIVIDING
DELAVER, WISCONSIN 53115

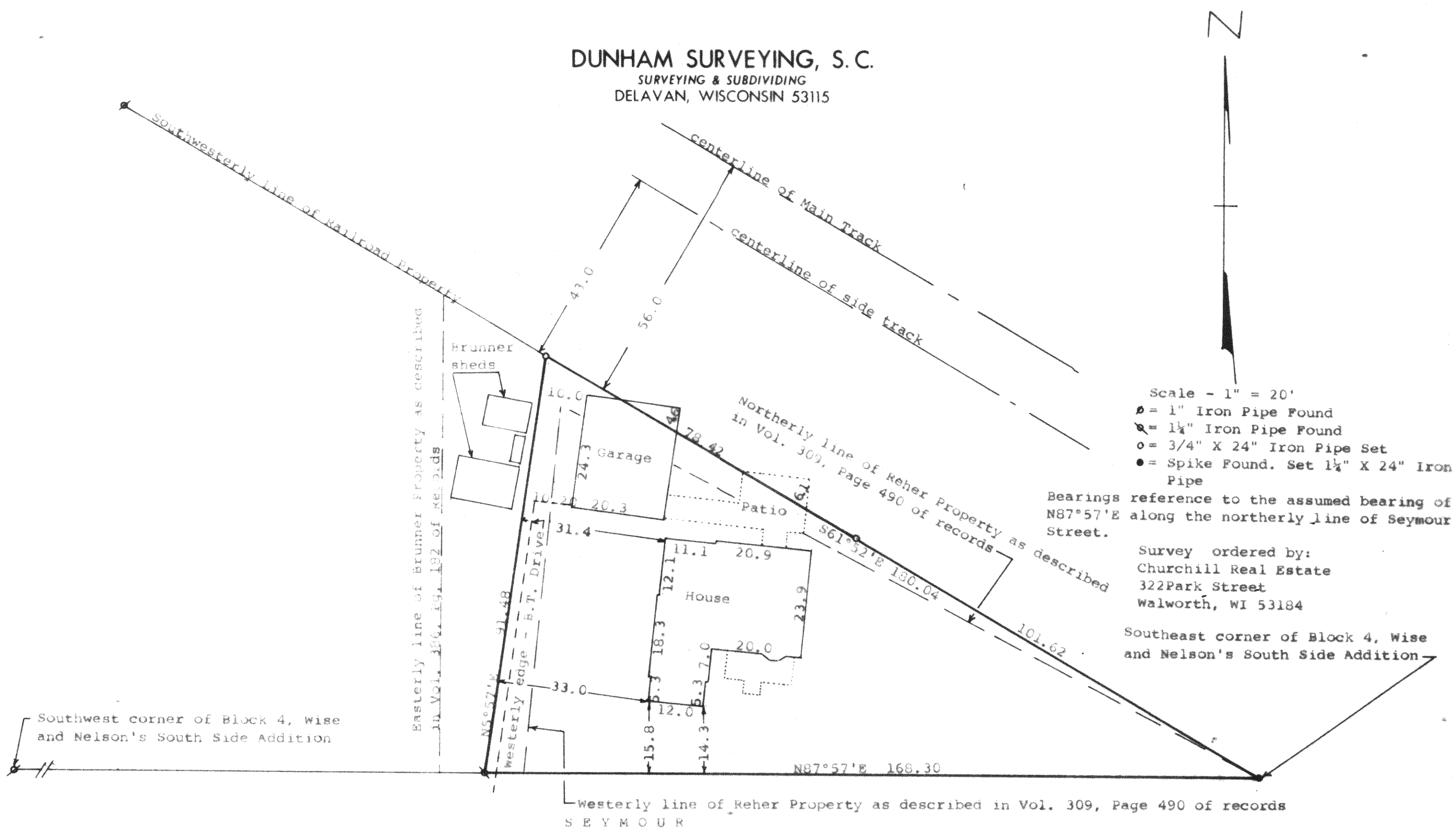

STATE OF WISCONSIN) SS
 COUNTY OF WALWORTH)

I, George T. Dunham, Surveyor, certify that I have surveyed the property described as follows:

A parcel of land located in Lot 2 of Block 4, Wise and Nelson's South Side Addition in the Village of Sharon, Walworth County, Wisconsin, described as follows: Beginning at the southeast corner of Lot 2 in Block 4 of said subdivision; thence S87°57'W along the northerly line of Seymour Street 168.30 feet; thence N5°57'E 91.48 feet to the southwesterly line of the railroad property; thence S61°52'E along said railroad property, 130.04 feet to the place of beginning.

and that the plat shown above is a correct representation thereof and shows the size and location of the property, its exterior boundaries, the location of all visible structures and dimensions of all principal buildings thereon, boundary fences, apparent easements, roadways and visible encroachments, if any, and that I have surveyed the property hereon described, according to the official records, to the best of my knowledge and belief.

July 17, 1990
 Revised July 30, 1990

George T. Dunham
 George T. Dunham, Surveyor

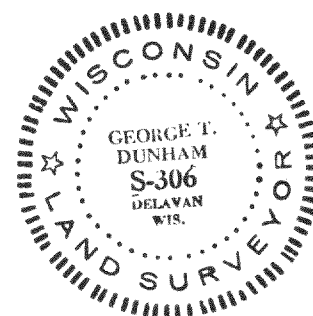
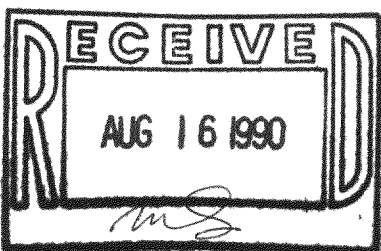

TAX KEY # UWNSS-00023

SURVEY # 8-165